Task using Assistant:

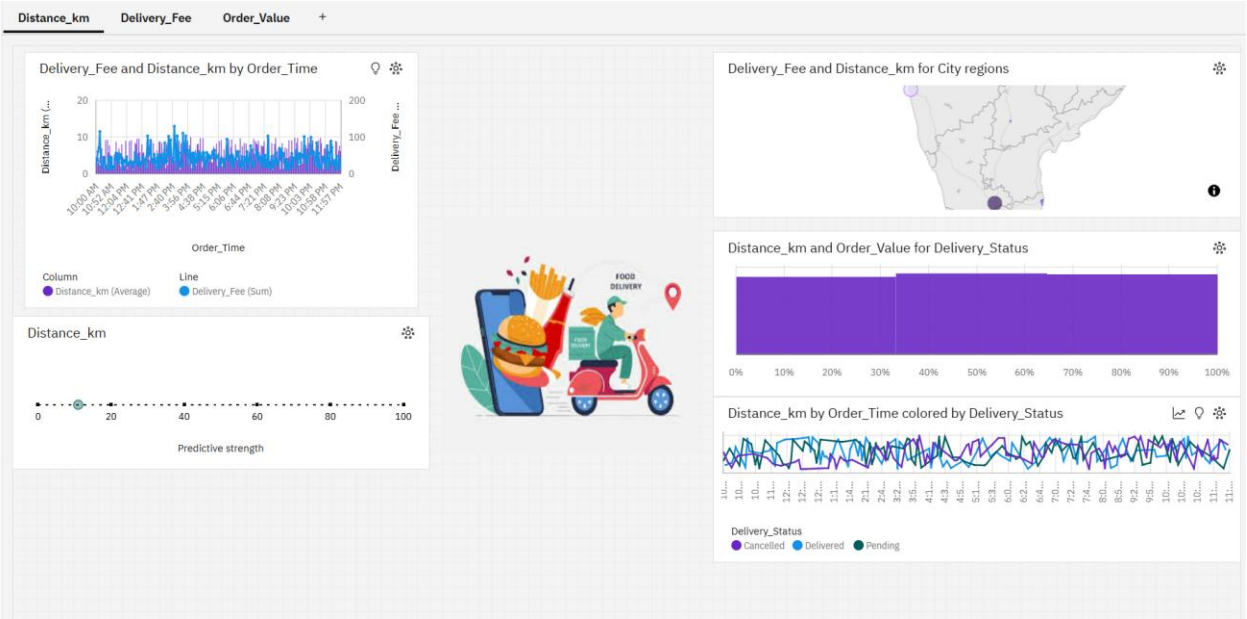

After selecting the Drop Down Filter:

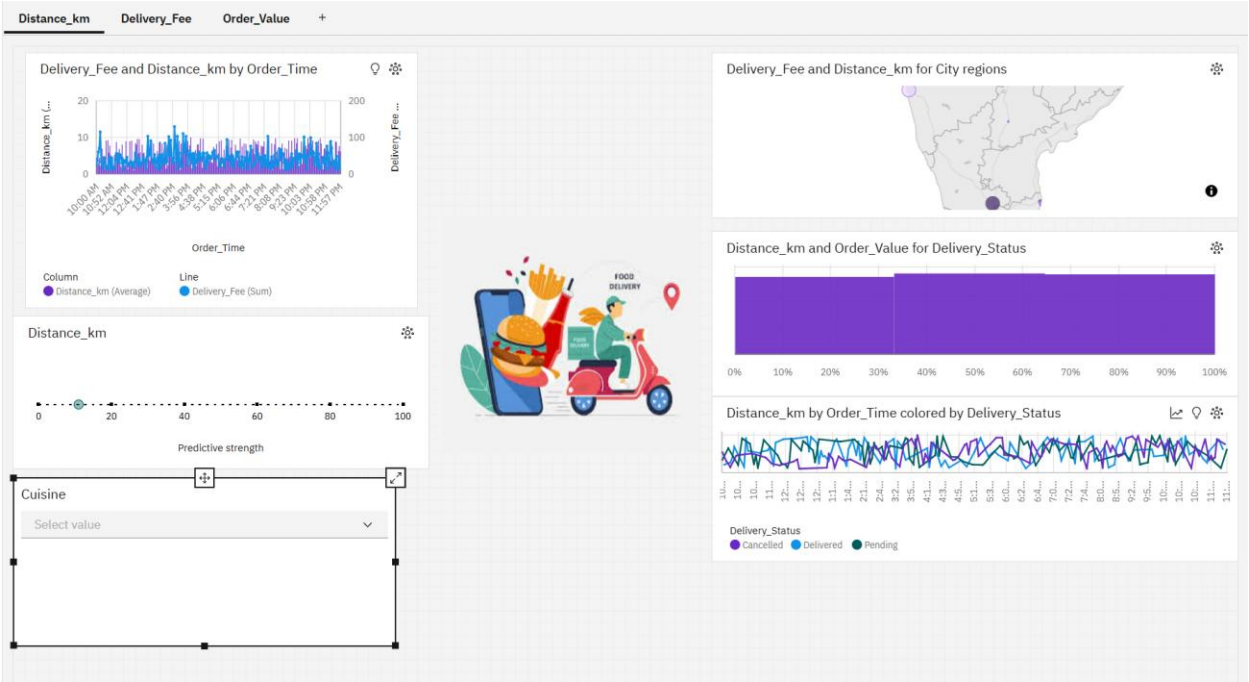
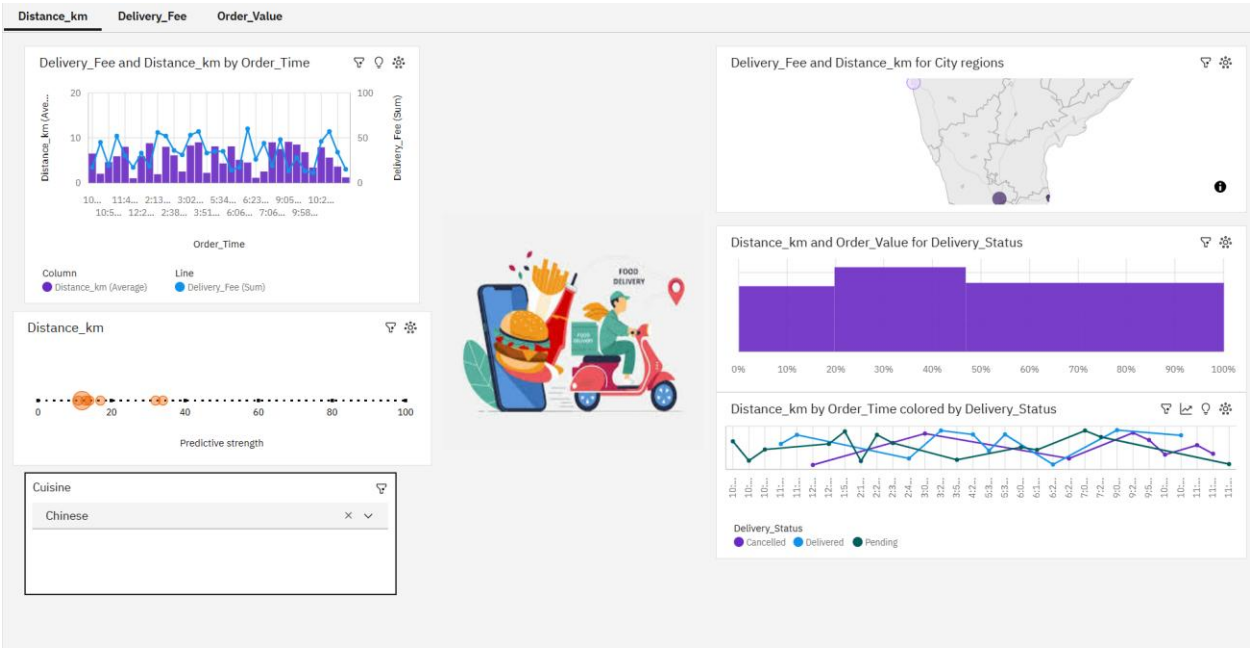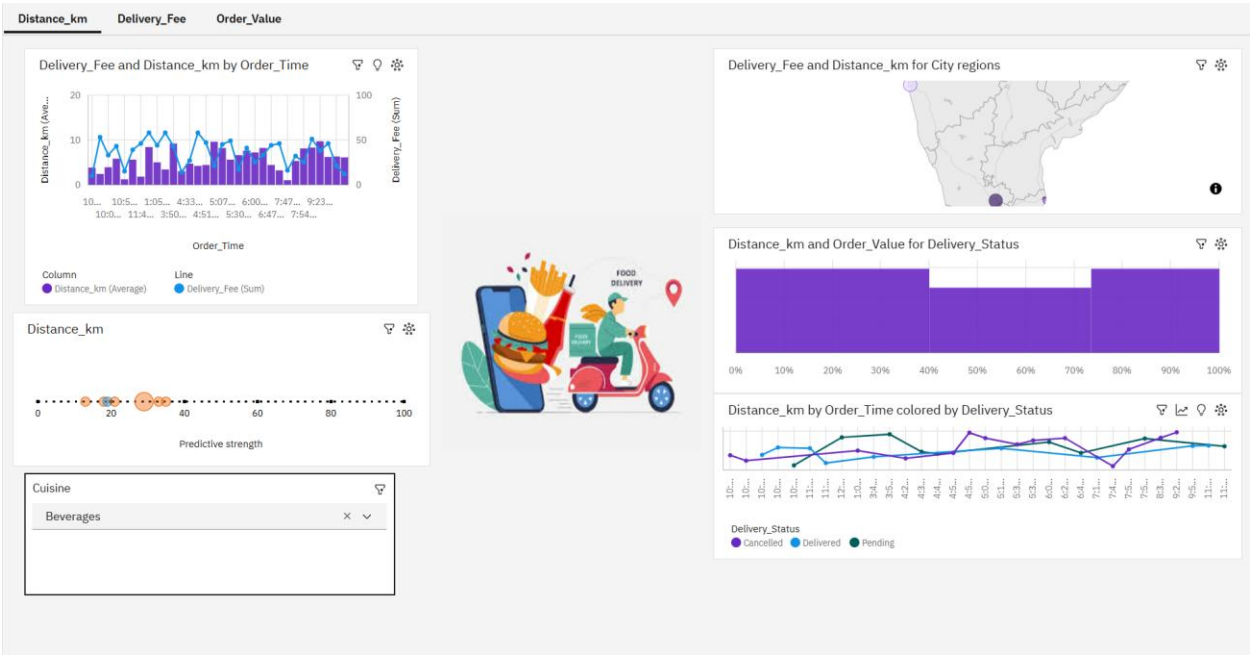
After assigning the value for drop down filter: